

PROPOSED BUILDING AT NO 32

T.T.K ROAD, ALWARPET
MADRAS. 18

RS NO 1607 MYLAPORE

MMDA (B1/PP NO. 32/21468/92)
C.No. 21468/92

ASHA

Security

For Mr. P. R. MAHARAJA & others

PARAPET SPECIFICATION

Foundation: P.C.C 1:5:10 & sand

RAFT FOUNDATION for Basement floor

Flooring: Over P.C.C 1:4:8 & sand floor finish with mosaic tiles

S. Structure: Bk work in CM 1:5

PLASTERING: with CM 1:4 mix

Roof slab: P.C.C 1:2:4 5" thk

W. course: Over Bk wetly in lime mortar two layers of pressed tiles

Joinery: By best Indian teak wood

JOINERY

MD	MAIN DOOR	1067 X 2134
D	DOOR	914 X 2134
D1	DOOR	762 X 2134
W	WINDOW	2438 X 2134
W1	WINDOW	1829 X 1372
W2	WINDOW	1219 X 1372
KW	KITCHEN WINDOW	1829 X 1067
V	VENTILATOR	2438 X 610
V	VENTILATOR	1219 X 610
HV	HIGH LEVEL VENTILATOR	1219 X 610

Proposed colour shown

Site colour shown

Road colour shown

SCALE 1" = 8'-0"

DATE

LICENCED SURVEYOR

T. G. Krishnamurthy Rao
T. G. KRISHNAMURTHY RAO
CIVIL ENGINEER
CLASS I LICENCED SURVEYOR NO. 370
CORPORATION OF MADRAS
C-10, SAN. H. AVENUE
11/2, LAKE VIEW ROAD, MADRAS-600092

OWNER

M. Anand Seshaiiah

architects

M. Anand Seshaiiah
Srinivasa enterprises
74 BAZULLAH ROAD
MADRAS. 17
PH 8254962

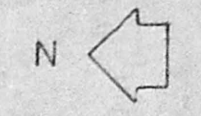

Kalepekar

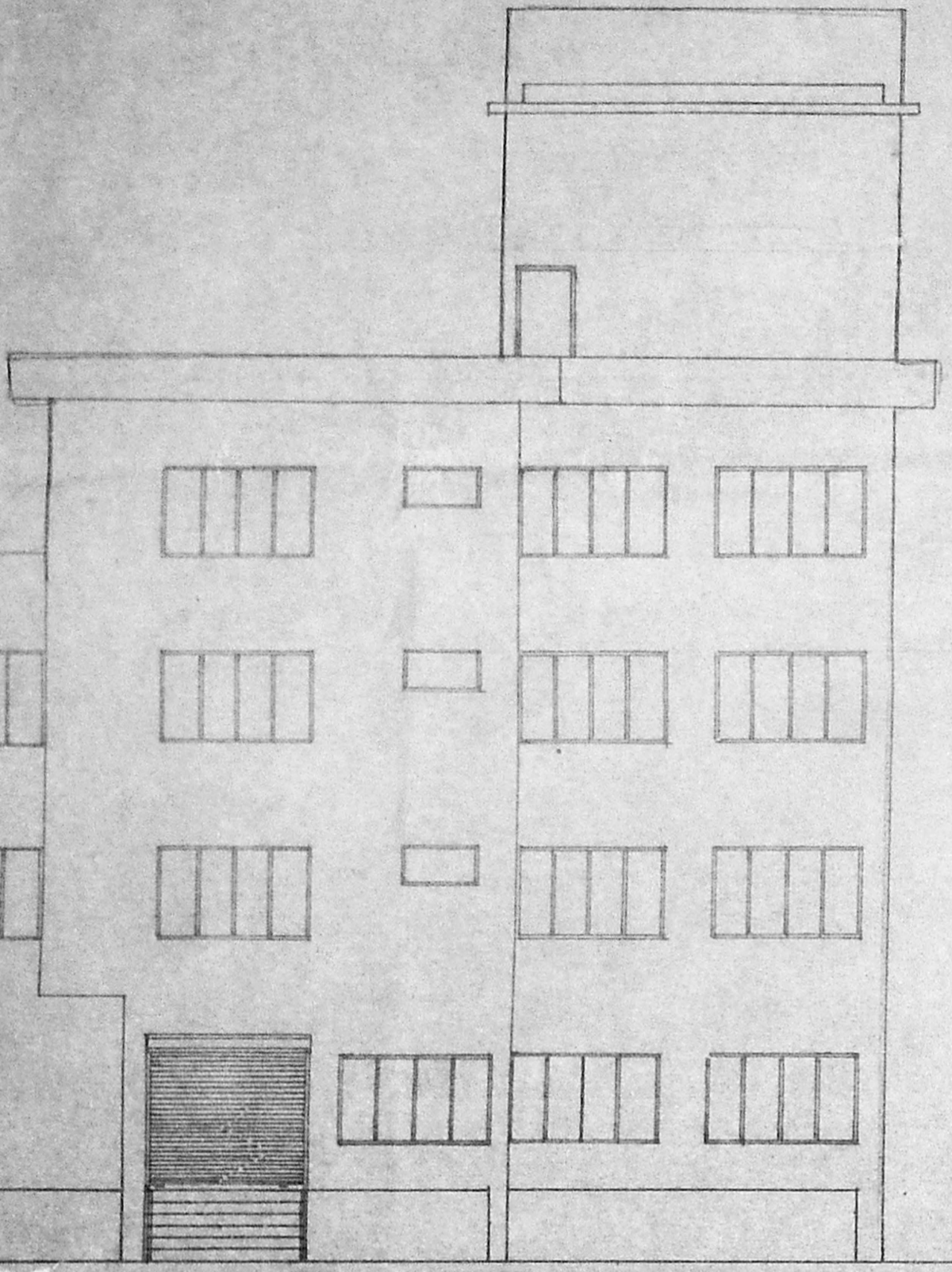

ELEVATION

Overhead water tank
15'6" x 18'7 1/2" x 4'0"
hermetically sealed

STAIR CASE-
HEAD. ROOM
8'1 1/2" x 15'6"

LIFT MACHINE ROOM
15'6" x 18'7 1/2"

LIFT WELL

Third floor slab

second floor slab

first floor slab

G. Floor slab

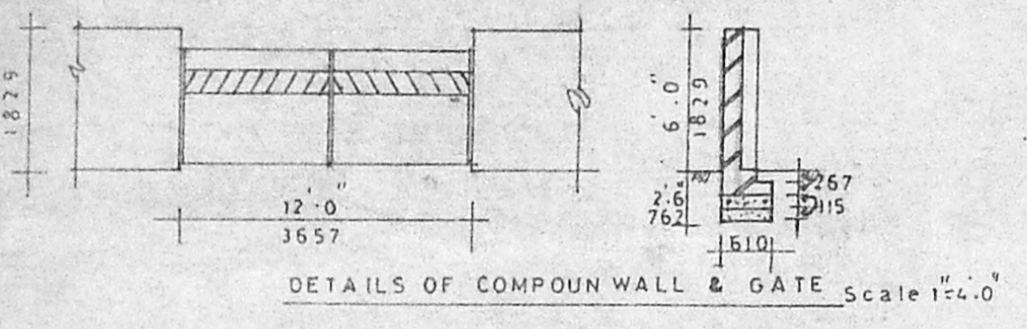

DETAILS OF COMPOUND WALL & GATE scale 1" = 4'-0"

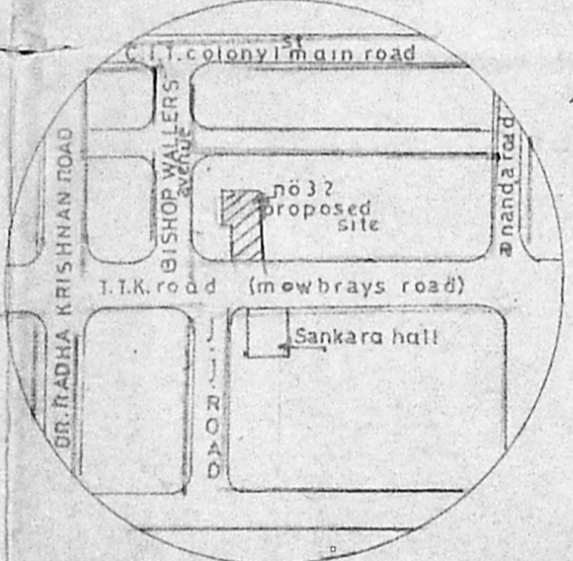

KEY PLAN (n.t.s)

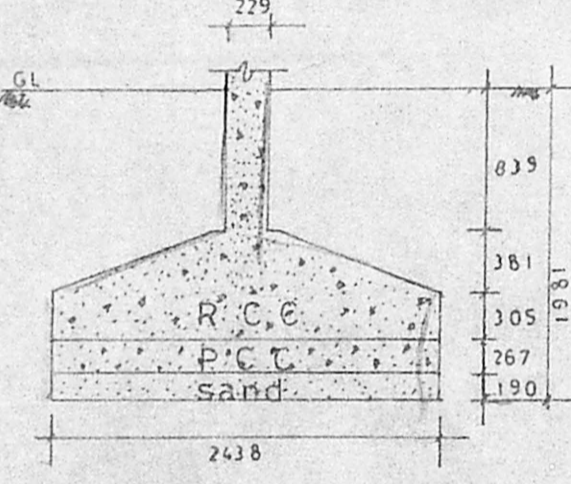

DETAILS OF FOUNDATION scale 1" = 4'-0"

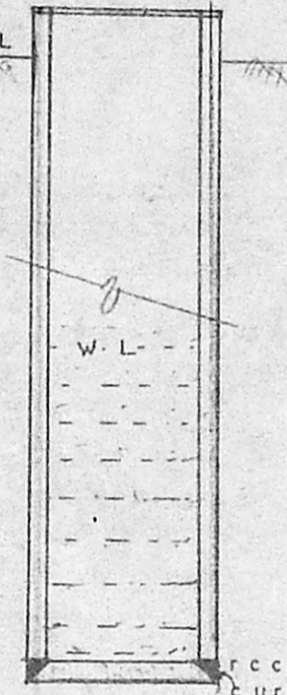

DETAILS OF 6" dia WELL (hermetically sealed)

Planning Permit No. 15118/415/92
APPROVED
SUBJECT TO THE CONDITIONS IN THIS OFFICE LETTER.
No. 21468/92 Date 21/12/92
FOR MEMBER SECRETARY
MADRAS METROPOLITAN
DEVELOPMENT AUTHORITY
MADRAS - 600 008.

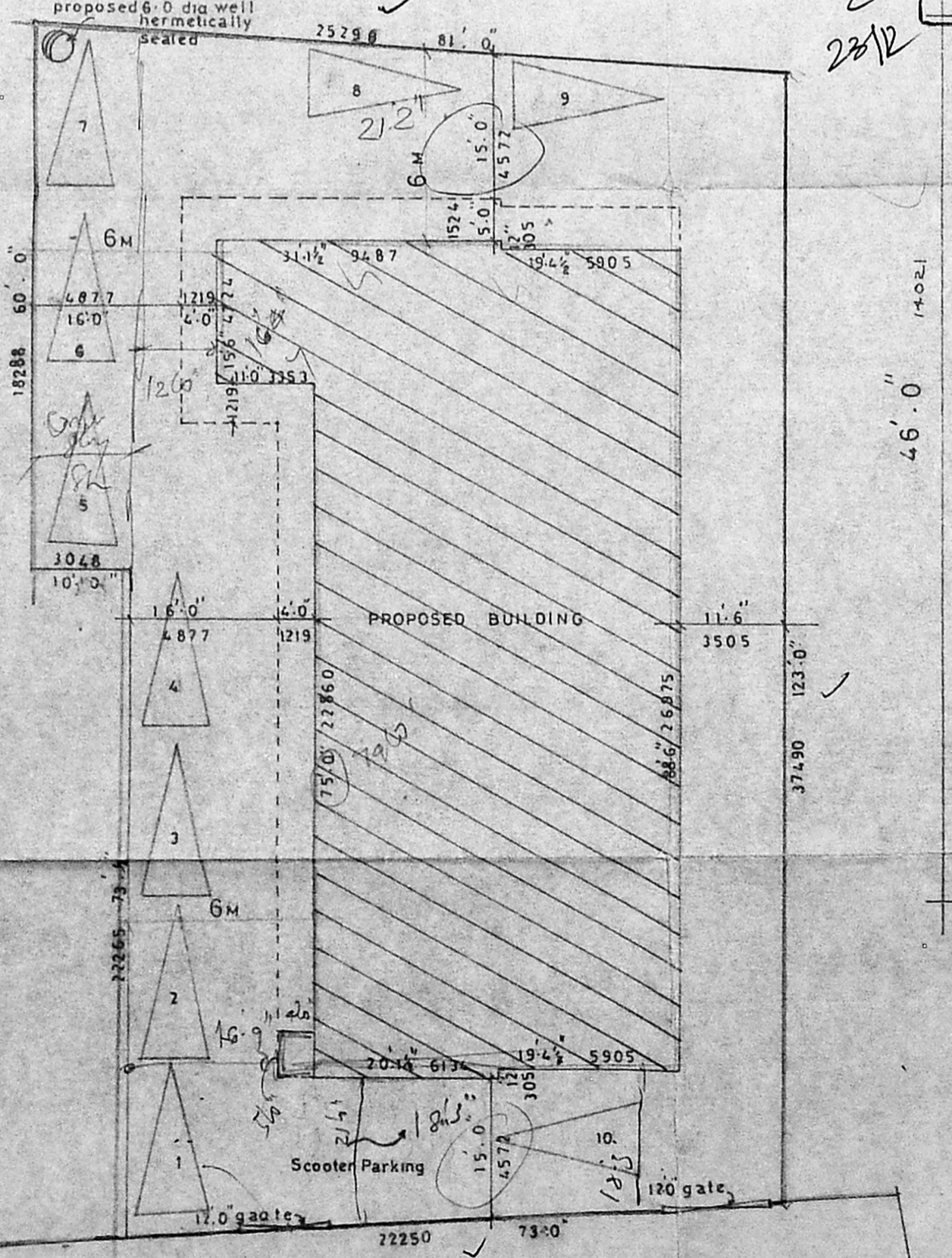

SITE PLAN scale 1" = 16'-0"

T.T.K road (MOWBRAYS ROAD) 15 M WIDE

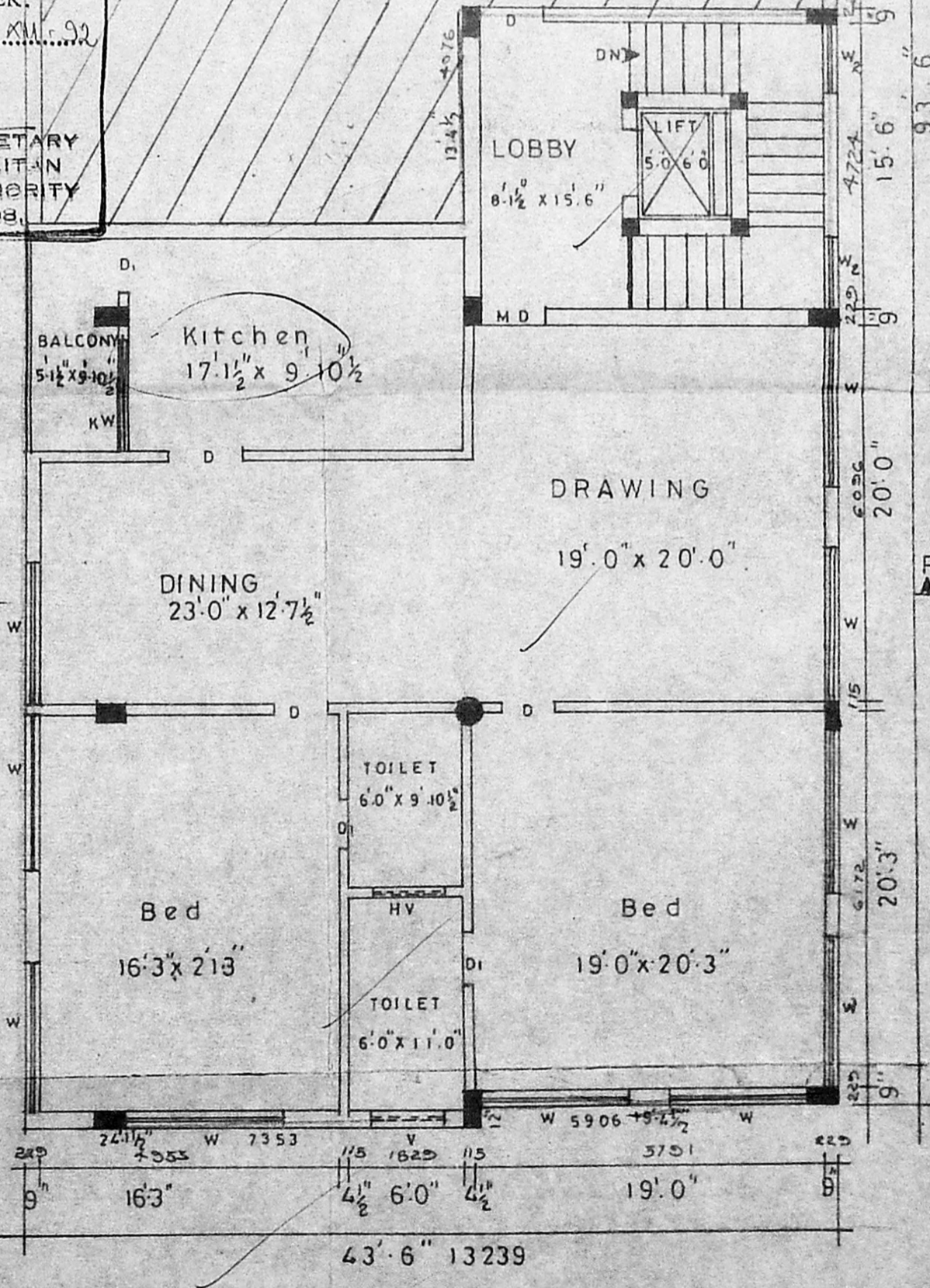

THIRD FLOOR PLAN

SECTION on P.P

PROPOSED BUILDING AT NO 32
T. T. K. ROAD, ALWARPET,
MADRAS - 18

MMDA 18/PP No. 183/2/1468/92
RS NO 183/2/1468/92
C.No. 183/2/1468/92

ANN. ...
Serially 2/19/92
PART I
SPECIFICATION

FOUNDATION R.C.C. Col & RAFT founda-
ation in basement floor over
P.C. CL 15-10 & SAND

FLOORING P.C.C 14 100 and
Floor finish with
mosaic tiles

STRUCTURE Bk work in cm 15

PLASTERING C.m 14 (Mix)

ROOF SLAB R.c.c 12 4 slab 6 tk

W. COURSE B K laid with cm 14 two
layers of pressed tiles

JOINERY Best indian teak

JOINERY

M D	MAIN DOOR	1067 x 2134
D	DOOR	914 x 2134
D ₁	DOOR	762 x 2134
W	WINDOW	2438 x 1372
W ₁	WINDOW	1829 x 1372
W ₂	WINDOW	1219 x 1372
K W	KITCHEN WINDOW	1829 x 1067
V	VENTILATOR	2438 x 610
V	VENTILATOR	1219 x 610

PRO COLOR
SITE COLOR
ROAD COLOR

SCALE: 1:8-0
DATE

LICENSED SURVEOR
OWNER

ARCHITECTS
Srinivasa Enterprises
74 BAZULLAH ROAD
MADRAS 17
PH 8754962

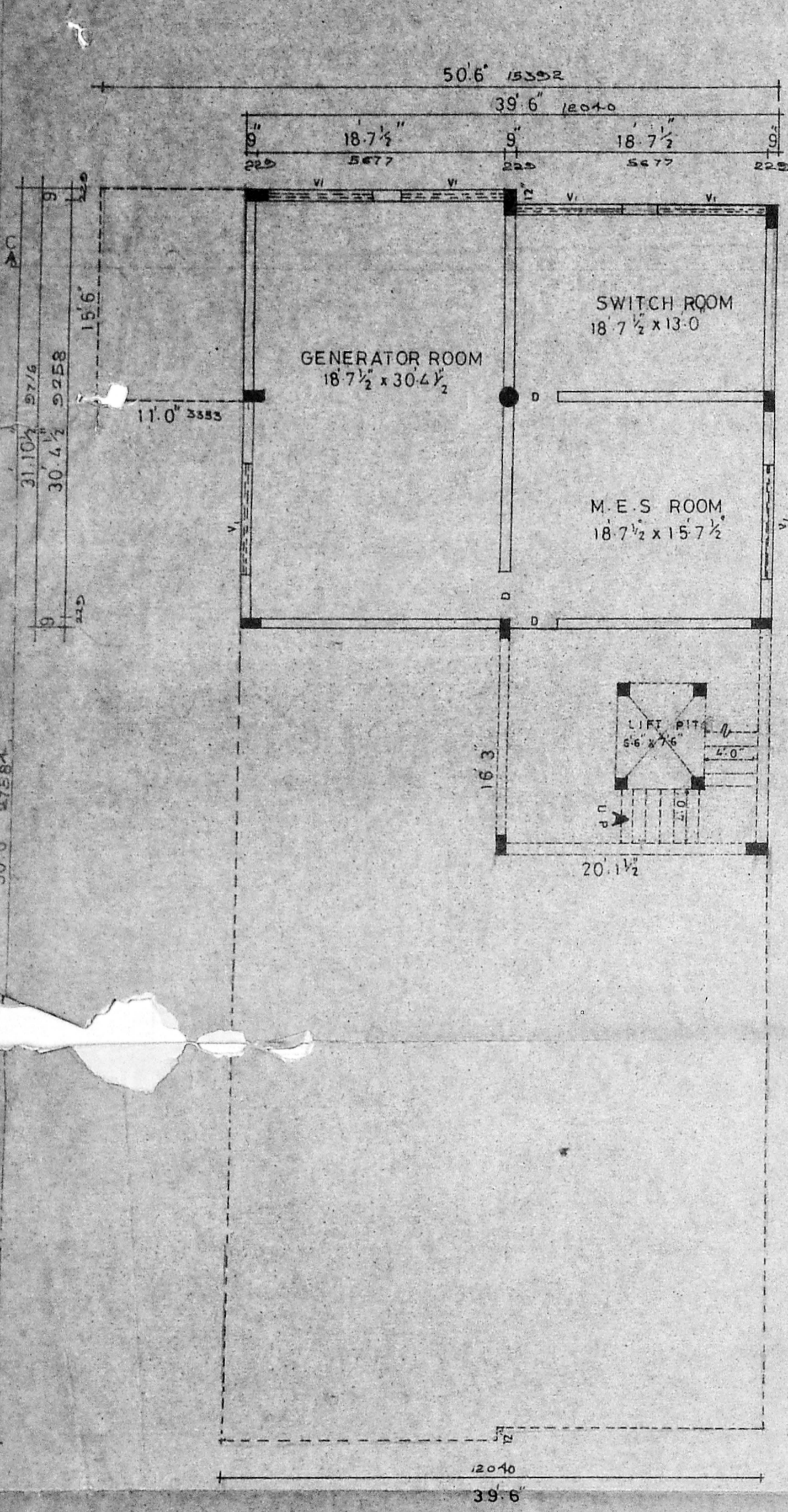

BASEMENT FLOOR PLAN

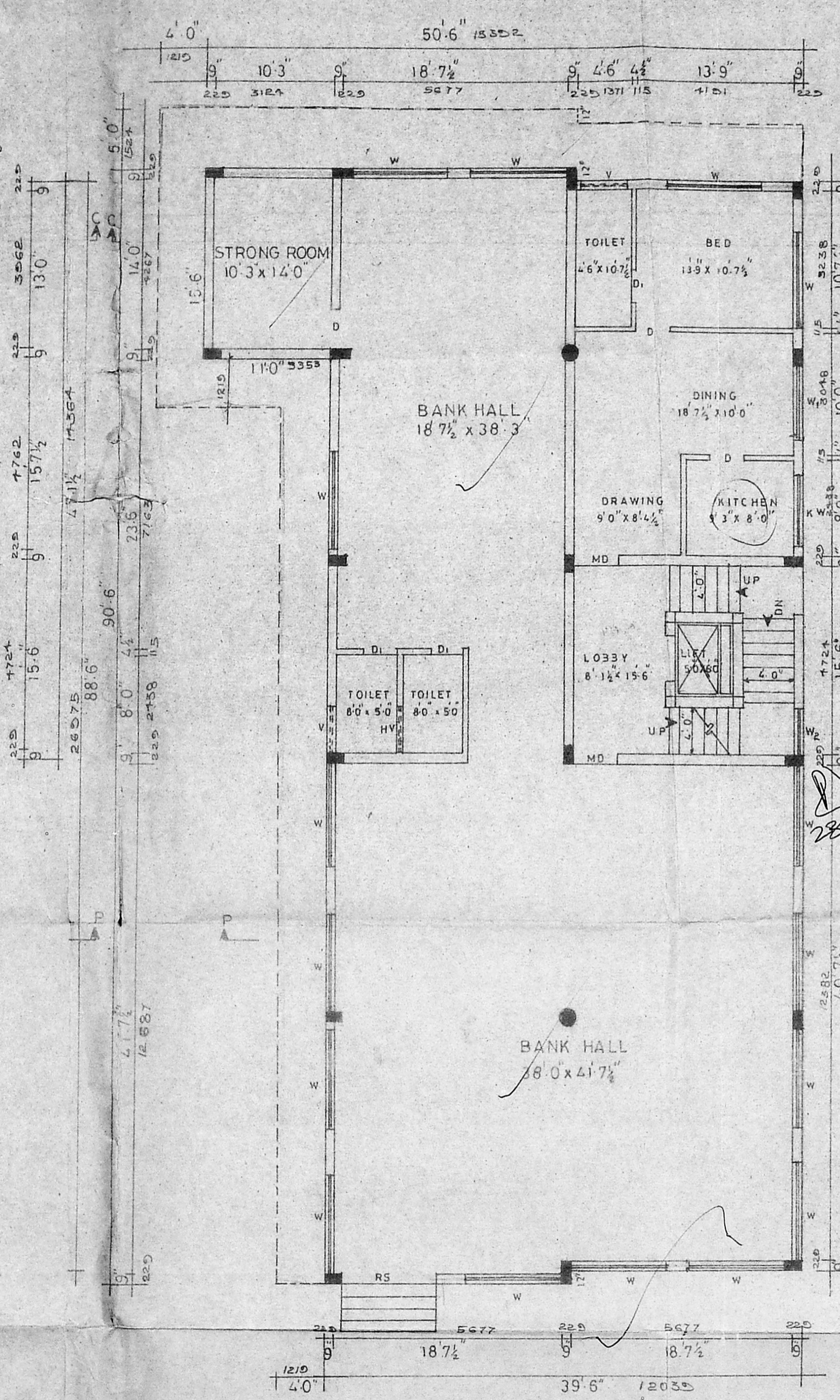

GROUND FLOOR PLAN

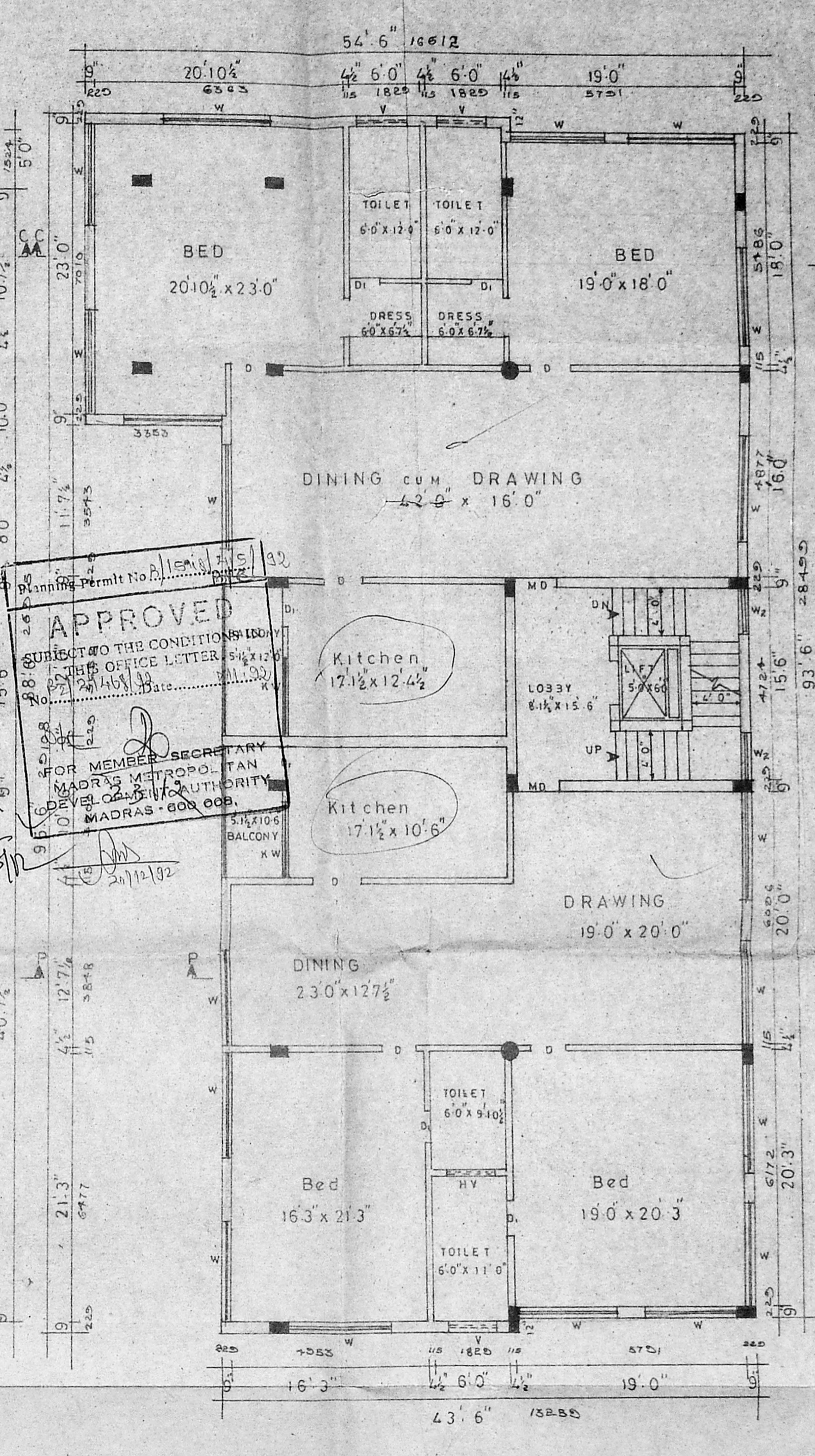

TYPICAL FLOOR PLAN 1 & II

APPROVED
SUBJECT TO THE CONDITIONS
OF THE OFFICE LETTER
DATED 25/10/92
FOR MEMBER SECRETARY
MADRAS METROPOLITAN
CORPORATION
MADRAS - 600 008.

T. G. KRISHNAMURTHY RAD
CIVIL ENGINEER
CLASS I LICENSED SURVEYOR NO. 370
CORPORATION OF MADRAS
C-10, SANTHI AVENUE
11/12, LAKE VIEW ROAD, MADRAS-600039

Plan N

MMDA (B1/PP No. C.No. B2/21468/92)
 Sewerage PART I
 PART II m.g. 21/105/92
 D.P.

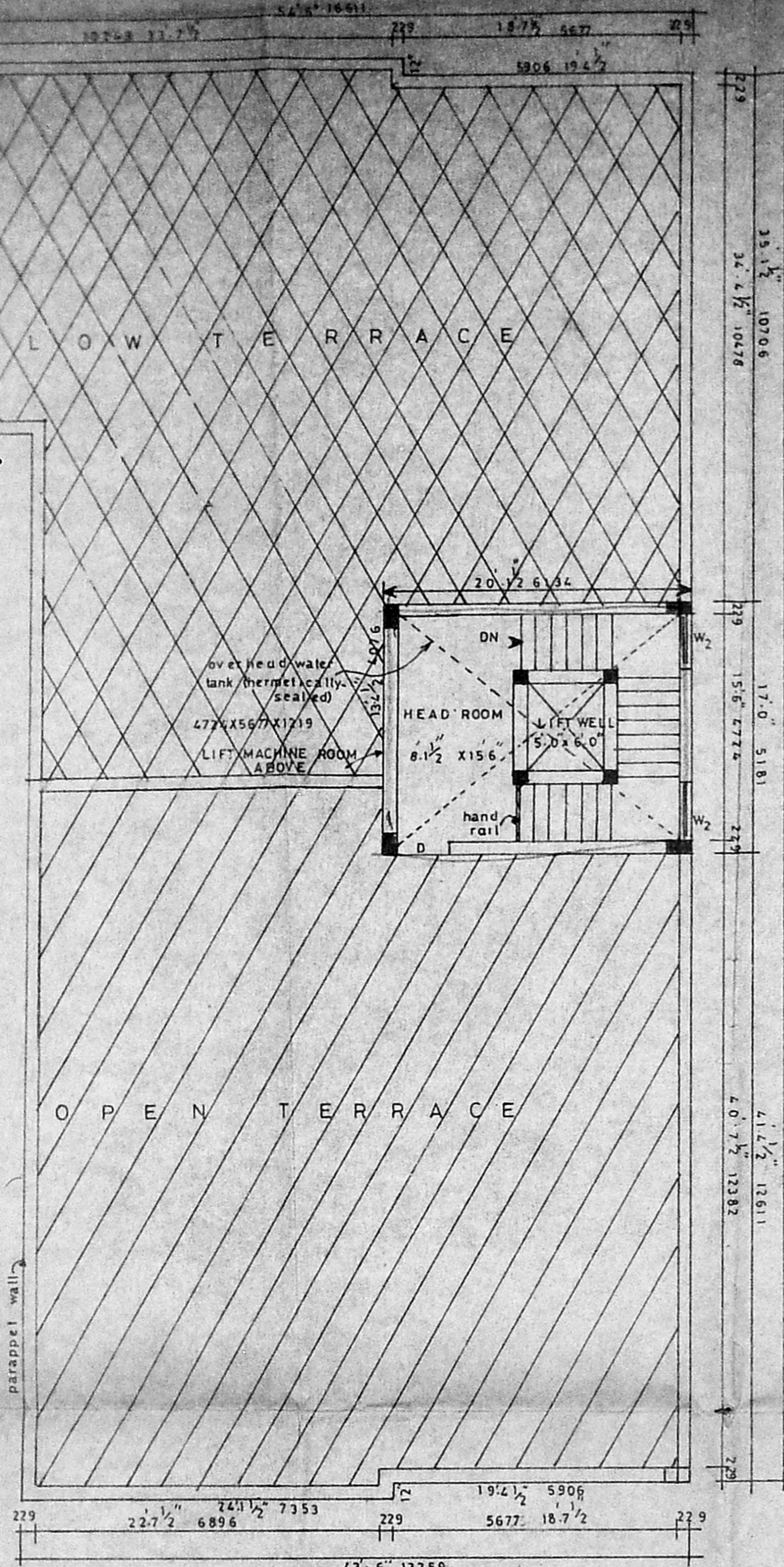

TERRACE FLOOR PLAN

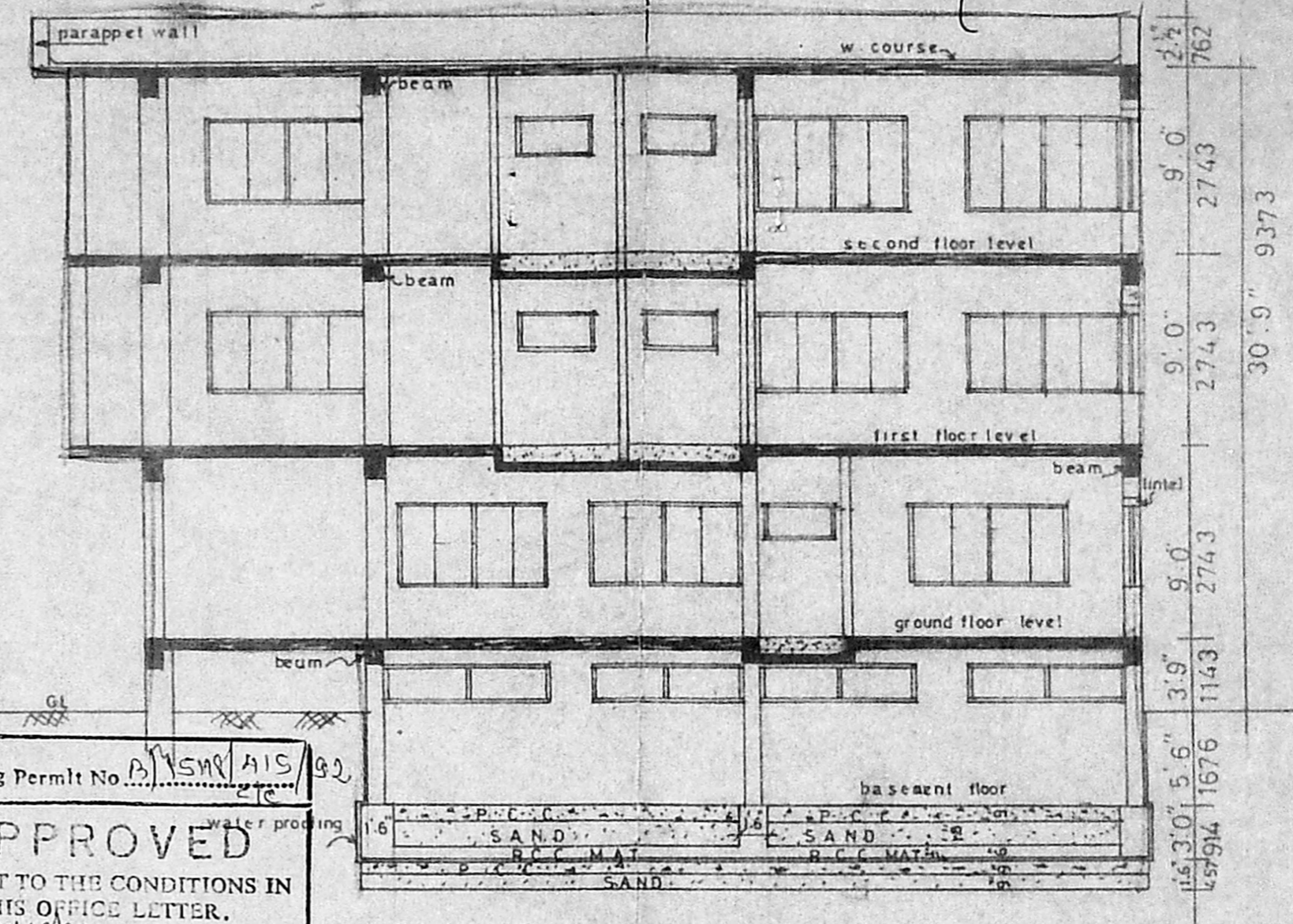

SECTION ON C-C

Planning Permit No. B/SMR/AIS/92
APPROVED
 SUBJECT TO THE CONDITIONS IN THIS OFFICE LETTER.
 No. B2/21468/92 Date: 21/11/92
 FOR MEMBER SECRETARY
 MADRAS METROPOLITAN
 DEVELOPMENT AUTHORITY
 MADRAS - 600 008.

G. Krishnamurthy RAO
G. G. KRISHNAMURTHY RAO
 CIVIL ENGINEER
 CLASS I LICENSED SURVEYOR NO. 370
 CORPORATION OF MADRAS
 C-10, SAN J. AVENUE
 11/12, LAKE VIEW ROAD, MADRAS-600033

PROPOSED BUILDING AT DOOR NO 32, T.T.K ROAD,
 ALWARPET, MADRAS. 18.
 RS NO 1607. MYLAPORE.

PRO COL SHWN
 SITE COL SHWN
 ROAD COL SHWN

LICENCED SURVEYOR

ARCHITECTS

SCALE 1" = 80'

OWNER

SRINIVASA ENTERPRISES
 74. bazullah rd
 madras 17
 Ph 8254962

FOR MRS. PREMALATHA & OTHERS